

Dear partners and home owners,

Thankyou for your interest in an AGS Systems product, by THEINVISIBLETOOLBOX. In the following pages, you will find a compilation of all technical matters of relevance from the manufacturers of the Frame system.

Content:

- TP - Extrusion - A dimensioned Section view _____ Page 2
- TP- Technical Specifications _____ Page 3
- TP - Installation instructions _____ Page 6
- TP - Generic application details by AGS _____ Page 18

AGS solutions are of the highest technical credibility, and manufactured to excellent quality control standards.

The products are designed for easy installation, and a durable, beautiful result.

Installation details pertaining to any particular project may vary.

We encourage you to get in touch with us with any technical question: THEINVISIBLETOOLBOX will be happy to take your wall assembly specific requirements, and offer you a suitable CAD detail for an architectural application, where the relevant profile is detailed into your construction.

THEINVISIBLETOOLBOX, delivers technical support and sales services for the AGS product line in Canada. We are happy to be of service, to include sales support, guidance to tradesmen as well as take on complete door projects.

We look forward to hearing from you,
and taking part in your future opening challenges!
Best, THEINVISIBLETOOLBOX team.

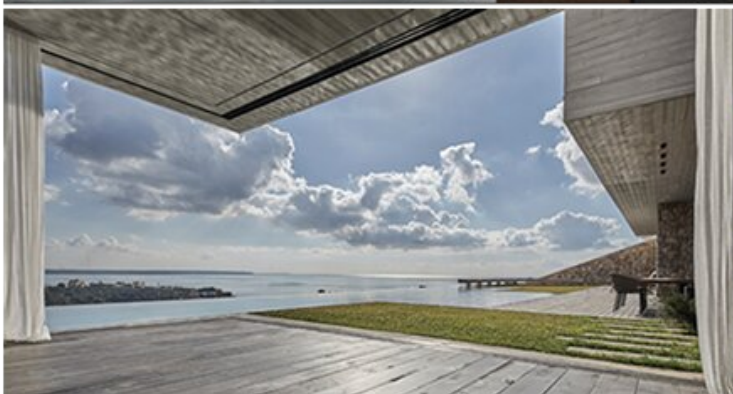

THEINVISIBLETOOLBOX

SOUND PRINCIPLES FOR MINIMAL CONSTRUCTION
By KOMETSEISE Inc. #36 Alberta Ave, Toronto Ontario. M6H-2R6
WWW.THEINVISIBLETOOLBOX.CA WWW.KOMETSEISE.COM
INFO@THEINVISIBLETOOLBOX.CA Phone: 647 500 4103



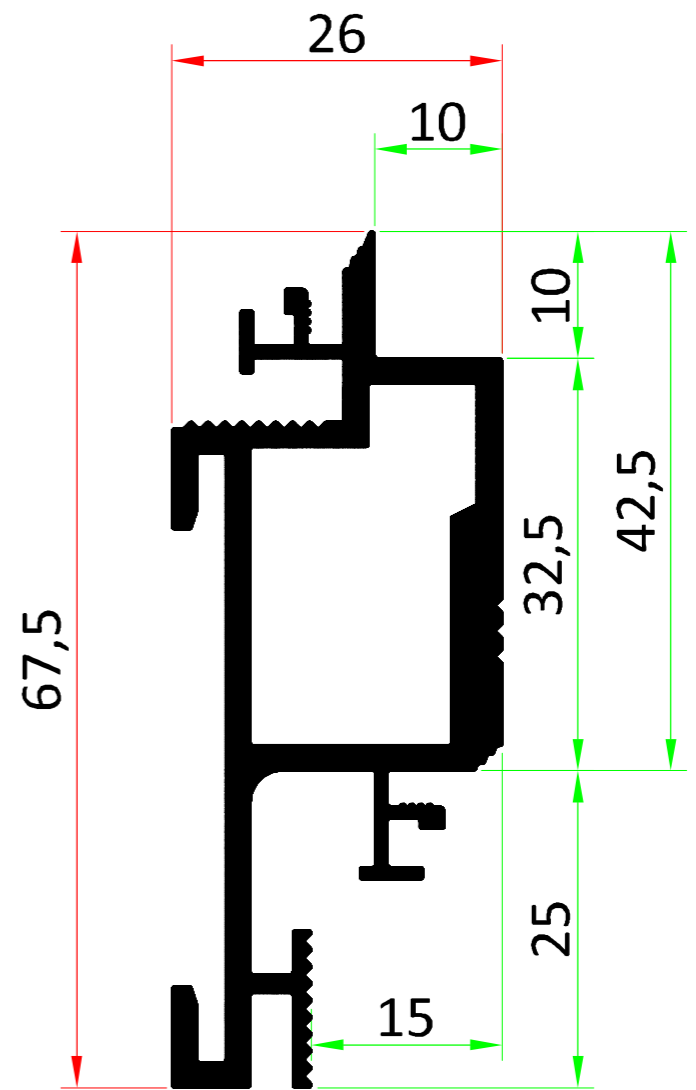
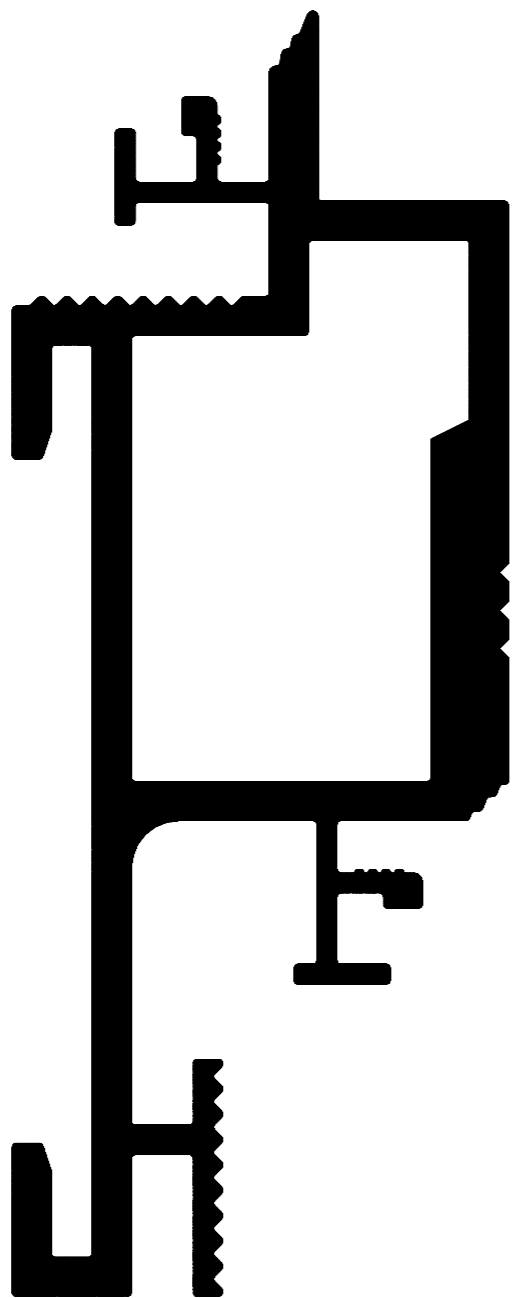

By
THEINVISIBLETOOLBOX.ca

SOUND PRINCIPLES FOR MINIMAL CONSTRUCTION
By KOMETSENSE Inc. #36 Alberta Ave, Toronto Ontario, M6H-2R6
WWW.THEINVISIBLETOOLBOX.CA WWW.KOMETSENSE.COM
INFO@THEINVISIBLETOOLBOX.CA Phone: 647.500.4103

AGS-Systems - 39025 Naturno (Italy)		
Drawing	TP Art.nr. 10121	
Scala 1:1	Date	12 10 2021
	Modified	

This drawing is copyright by AGS-systems and exclusive ownership, protected by law and cannot be reproduced without written affirmation.

AGS-systems - 39025 Naturno (Italy) Stava 47B
tel. 0039 0473 666376 - info@ags-systems.com

Technical data sheet

Model TP
for inward/outward opening doors

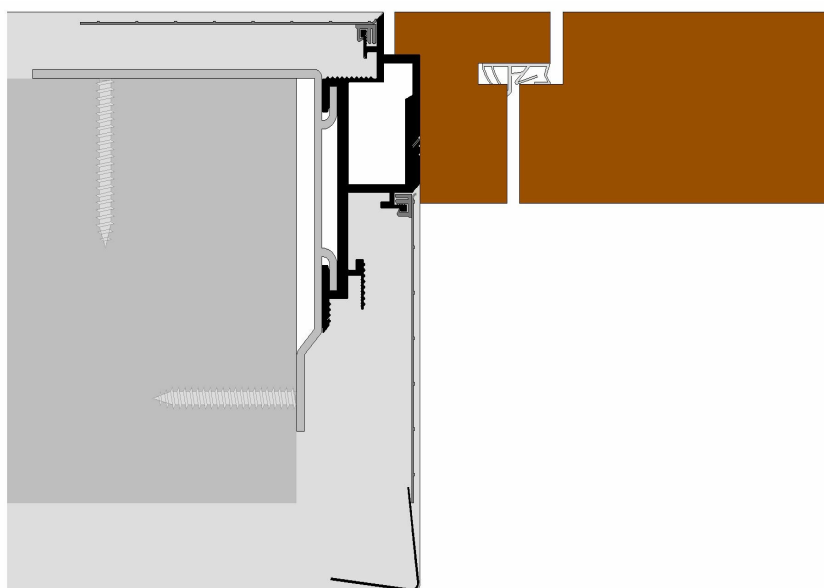

Index

Profile detail..... 2

Recommendations..... 3

 Suitable hinges..... 3

 Suitable closing panels..... 3

 Suitable seals..... 3

Profile detail

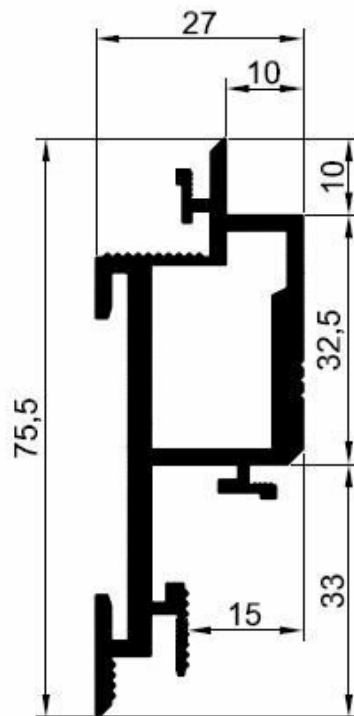

Model TP

Suitable for solid and dry construction

<i>Description</i>	<i>Item number</i>	<i>Standard lengths*</i>
TP	10121-11	1100 mm
TP	10121-22	2200 mm
TP	10121-27	2750 mm
TP	10121-33	3300 mm
TP	10121-55	5500 mm

*Special lengths on request.

Suitable for solid and dry construction

The sub-frame profiles are supplied either mitre-cut to size, or loose for cutting and assembly on-site. They are assembled using locking mitre corner inserts, temporary corner braces and bottom spreader bar. Then the frame is inserted to one side of the opening, attached using moveable brackets. The snap-in mesh ensures no plaster cracks between wall and frame. The timber frame and door is hung from the sub-frame, creating a shadow gap. Suits standard or floor-to-ceiling doors.

Recommendations

On the basis of detailed tests and long-term experiences our technical office has prepared a recommendation list regarding the selection of hinges, closing panels and seals. This lists are practical guidelines and non exhaustive.

Suitable hinges	
<i>Producer</i>	<i>Website</i>
Simonswerk GmbH	www.simonswerk.com
Bartels-Systembeschläge GmbH	www.basyshome.com
Krone Koblenz SpA	www.k-group.com

Suitable closing panels	
<i>Producer</i>	<i>Website</i>
Bonaiti Serrature SpA	www.bonaiti.it
Kaba GmbH	www.kaba.de
Alban Giacomo SpA	www.agb.it
KFV Karl Fliether GmbH & Co. Kg	www.kfv.de

Suitable seals	
<i>Producer</i>	<i>Website</i>
Helmut Goll GmbH	www.helmutgoll.com
Deventer Profile GmbH	www.deventer-profile.com
Primo Profile GmbH	www.primo.com
Schlegel GmbH	www.schlegel.com

We guarantee for a high quality of our products. Our processing guidelines are based on tests and practical experiences; they are only indication without assurance of properties, we have no influence on condition of construction sites and the realizations of the works

Country specific regulations, which consist on regional standards, building regulations, processing and industrial guidelines, can guide to specific processing recommendations.

Frameless
Flush
Shadowgap
Solutions

AGSsystems

AGSsystems

FOR ANY TECHNICAL QUESTIONS
PLEASE CONTACT-

AGS Systems - Canada
By THEINVISIBLETOOLBOX
PH. 647.5004103
E. INFO@THEINVISIBLETOOLBOX.CA
WWW.THEINVISIBLETOOLBOX.CA
36 ALBERTA AVE. TORONTO
ONTARIO. M6H-2R6, CANADA.

By
THEINVISIBLETOOLBOX.ca

SOUND PRINCIPLES FOR MINIMAL CONSTRUCTION
By KOMETSENSE Inc. #36 Alberta Ave, Toronto Ontario, M6H-2R6
WWW.THEINVISIBLETOOLBOX.CA WWW.KOMETSENSE.COM
INFO@THEINVISIBLETOOLBOX.CA Phone: 647.500.4103

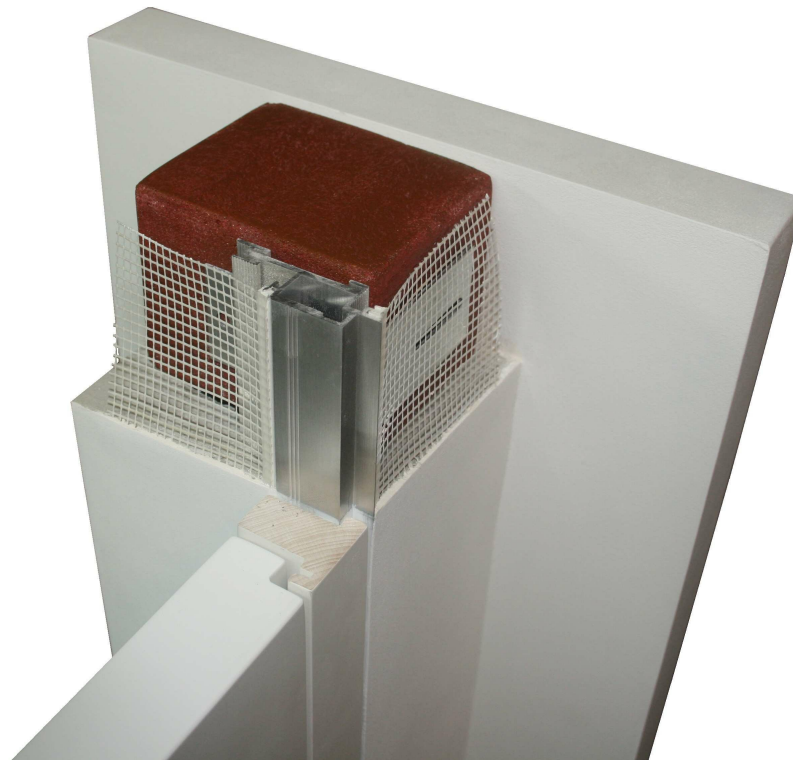

- DE Montageanleitung
- IT Istruzioni d'assemblaggio
- EN Assembly instructions
- FR Manuel d'assemblage

TP



Bei den Modellreihen TP handelt es sich um Aluminiumprofile zur Fertigung von Blockzargen für den Massiv- und Trockenbau. An da Aluminiumprofil wird ein Holzelement, in welchem die Ausfräsungen für die Schließbleche, Bänder und Dichtungen vorzunehmen sind, verbaut. Je nach Türblatt kann die entsprechende Zarge in einer Stärke von 44 bis 60 mm verbaut werden.

Die Aluminiumprofile stehen als Stangenware in den Längen 1100 mm, 2200 mm und 2750 mm zur Verfügung und sind kurzfristig lieferbar. Diese sind mit einer Schutzfolie versehen und werden im Set verpackt inkl. aller Montage- und Befestigungsteile angeliefert. Je nach Türblattstärke sind die Profile in verschiedenen Breiten erhältlich.

Die Türprofile bestehen aus einer rohen unbehandelten Aluminiumlegierung. Zement und seine Derivate produzieren, bei Nässe, alkalische Substanzen welche, wenn man diese auf der Oberfläche der Aluminiumlegierung arbeiten lässt, zu Korrosion führen kann. Deshalb wird empfohlen die Profile immer frei von Zement, Kleber und Fugenmaterial zu halten. Die Korrosion wird durch die empfohlene bauseitige Grundierung und Lackierung des Profils in Wandfarbe verhindert.



I modelli TP sono profili d'alluminio per porte a filo muro del tipo MINIMAL per strutture massicce e a secco. Sui profili modello TP viene applicato un' inserto di legno nel quale devono essere fresati i fori per le cerniere, lo scontro e la guarnizione. Secondo il modello scelto sono possibili ante da 44 fino a 60 mm.

I profili d'alluminio sono muniti di una pellicola di protezione e disponibili a magazzino nelle seguenti lunghezze: 1100 mm, 2200 mm e 2750 mm. I profili possono essere confezionati come kit inclusi tutti gli accessori per un semplice e rapido montaggio.

I nostri profili porta consistono d'alluminio grezzo, non lavorato. L'alta umidità del cemento e dei suoi derivati producono sostanze alcaline che possono causare corrosioni. Per evitare questo consigliamo di tenere i profili sempre liberi di cemento, colle e altre sostanze corrosive. La corrosione può essere evitata anche verniciando i profili con delle apposite lacche. Tuttavia l'alluminio non è resistente a tutte le composte chimiche.



The aluminium profiles TP are used to create BLOCKFRAMES for solid and dry constructions. A timber support with a size of 44 and 60 mm must be added to the aluminium profile in order to be able to prepare the millings for hidden hinges, striking panels and other hardware.

The profiles are available as standard lengths of 1100 mm, 2200 mm and 2750 mm on stock ready to be shipped in a short time. All profiles are covered by a protective film and packed/delivered in a kit including the mounting- and fixing accessories.

The door profiles are made out of raw untreated aluminium. Cement and his derivatives produce alkaline substances when getting wet, which can provoke corrosion if they have time to work on the surface of the aluminium alloy. We recommend to keep the profiles clear from cement, glue and joints material. The above mentioned corrosion will be prevented by the recommended priming and finishing of the profiles in wall colours.



La gamme de modèles TP sont constituées de profils en aluminium pour la fabrication de portes MONOBLOC à utiliser en construction massive et sèche. Selon le vantail choisi, un noyau de bois correspondant est appliqué sur les profils d'aluminium. Les perçages pour les nappes de penne, les charnières et les joints doivent y être réalisés. Selon le vantail, le dormant correspondant peut être choisi dans une épaisseur de 44 à 60 mm.

Les profils en aluminium sont livrés sous forme de barres et sont livrables rapidement dans des longueurs de 1100 mm, 2200 mm et 2750 mm. Ils sont munis d'un film protecteur et sont livrés par lots, accompagnés de toutes les pièces de montage et de fixation. Selon l'épaisseur d'un vantail, les profils sont disponibles dans différentes largeurs.

En cas d'humidité, le ciment et ses dérivés produisent des substances alcalines susceptibles d'engendrer de la corrosion si on les laisse agir à la surface de l'alliage d'aluminium. C'est la raison pour laquelle il est recommandé de toujours veiller à ce que les profils soient exempts de ciment, d'adhésif et de matériau de joint. Le maître d'ouvrage peut empêcher la corrosion par l'application recommandée sur le profil d'une couche de fond et d'une couche de peinture dans la couleur des murs.

Detail/Dettaglio/Détail A

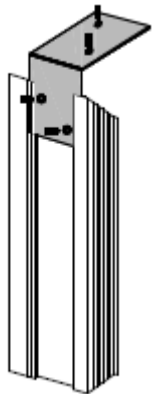

- DE 2,5 mm Sechskantschlüssel
- IT 2,5 mm vite esagonale
- EN 2,5 mm hexagonal wrench
- FR 2,5 mm clé hexagonal

- DE Eckverbinder einschieben und Türzarge zusammensetzen (Detail A)
- IT Inserire gli angolari ed assemblare il telaio (dettaglio A)
- EN Insert the corner connector and assemble the door frame (detail A)
- FR Insérer les angles jusqu'à l'enclenchement et assemble les huisserie (détail A)

1

ca./approx./
environ 300 mm

ca./approx./
environ 300 mm

- DE Eckplatten eindrücken und leicht anklöpfen (Detail C)
- IT Inserire le piastre angolari e battere lievemente (dettaglio C)
- EN Push-in the angle desks (triangle) and lightly knock them in (detail C)
- FR Insérer les plaques d'angle et les enfoncer en tapotant légèrement dessus (détail C)

2

ca./approx./environ
300 mm

ca./approx./environ
300 mm

- DE Befestigungsbügel auf der Baustelle eindrehen (Detail C)
- IT Inserire le staffe di fissaggio (dettaglio C)
- EN Screw-in the wall fixing brackets at site (detail C)
- FR Tourner l'étrier de fixation sur le site (détail C)

4

- DE Distanzschienen bis auf Anschlag einbringen und mit Schraube + Flügelmutter auf entsprechende Breite fixieren. Maximale Breite 1000 mm (Detail B)
- IT Inserire i distanziali fino alla battuta e fissarli con vite e dado ad alette alla larghezza adeguata (dettaglio B)
- EN Insert the bottom spreader bars to the limit top and fix it with screws + wing nut on the appropriate width. Maximum width 1000 mm (detail B)
- FR Insérer le rail d'écartement jusqu'à la butée et fixer à la largeur souhaitée à l'aide d'une vis + écrou papillon. Largeur maximale 1000 mm (détail B)

3

Detail/Dettaglio/Détail C

Eckplatten/Piastre angolari/Angle desks/Plaques d'angle
Art. Nr./Item no. 13011d-2

TP

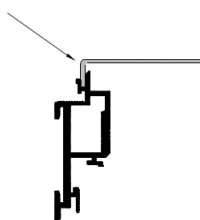

Detail/Dettaglio/Détail B

Distanzschienen/Distanziali/Bottom spreader bar/Barre d'écartement
Art. Nr./Item no. 13013

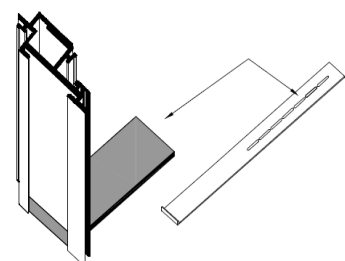

Detail/Dettaglio/Détail D

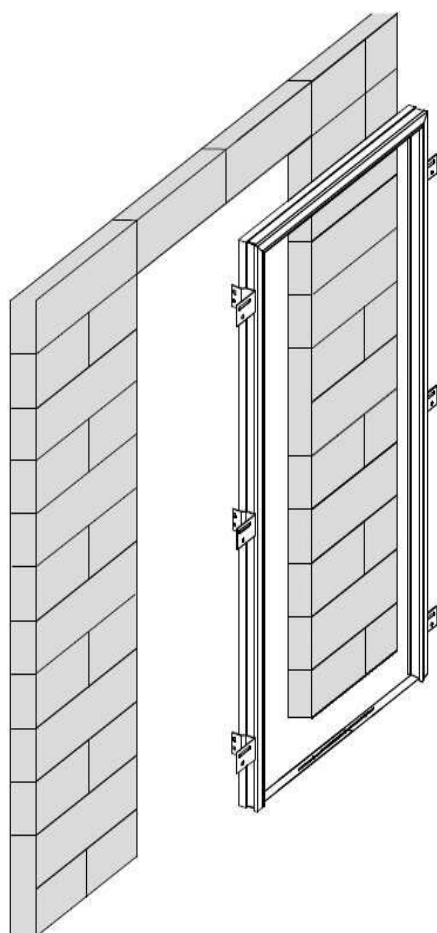
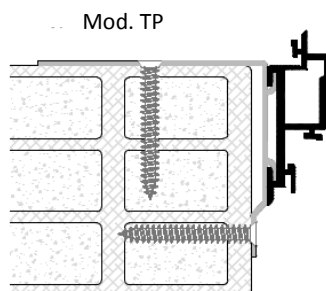

- 5**
- DE Türlage in die Maueröffnung einsetzen
 - IT Inserire il telaio nel foro muro
 - EN Insert frame in the wall opening
 - FR Insérer le châssis au jour de passage

Detail/Dettaglio/Détail D

Befestigungswinkel/Staffe di fissaggio/Wall fixing brackets/Étrier de fixation
Art. Nr./Item no. 13010a

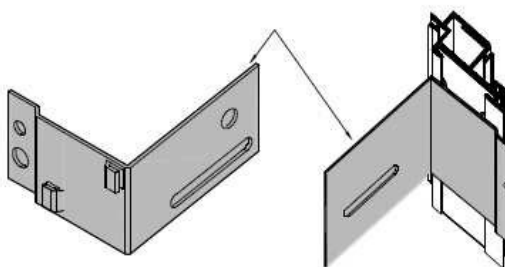

6

- DE Türlage horizontal und vertikal ausrichten und an allen Befestigungsbügeln verschrauben. Zuerst wandseitig befestigen danach leibungsseitig hinterfüllen und fixieren (Detail F)
- IT Regolare e spessorare il telaio a piombo ed avvitarlo alle staffe di fissaggio. (dettaglio F)
- EN Adjust the frame horizontally and vertically. Screw it together with the wall fixing brackets. At first install it at wall side and then fix and backfill it at the reveal side (detail F)
- FR Positionner le châssis horizontalement et verticalement. Fixer avec les étriers de fixation. D'abord l'installer du côté de mur et puis fixer et recouvre dans l'embrasure (détail F)

7

- DE Nach Befestigung die Zarge vollvolumig mit handelsüblichen PU-Montagekleber hinterfüllen
- IT Dopo il fissaggio riempire gli spazi rimanenti con una colla poliuretanica
- EN After fixation of the frame backfill it completely with a commercial PU-mounting adhesive
- FR Surmoussage le cadre avec une colle de montage PU commerciale après l'assemblage

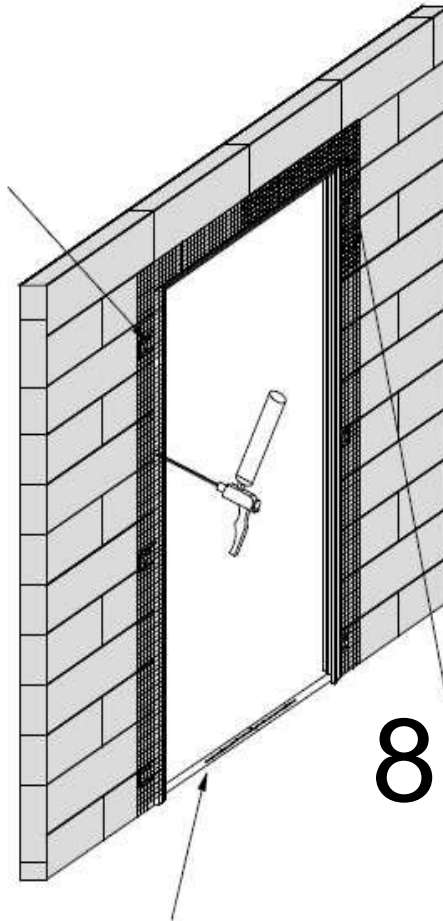

8

- DE Plastiksteg beim Putznetz oben an der Zargengehrung 10 cm entfernen, Putznetz einklicken (Detail G) und an den Ecken überlappen (Detail H)
- IT Rimuovere 10 cm del profilo di plastica della rete d'armatura ed incastrarla nel telaio. (dettaglio G) Sovrapporre la rete negli angoli (dettaglio H)
- EN Cut 10 cm of the plastic profile of the mesh at the mitre spot and click it in (detail G) and overlap the mesh on the angles (detail H)
- FR Détacher 10 cm de profil en plastique du filet support d'enduit et encliqueter (détail G) et veiller à ce que le filet se chevauche dans le coins (détail H)

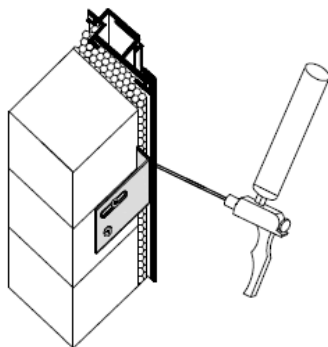

9

- DE Nach Befestigung und Hinterfüllung der Zarge die Distanzschiene entfernen
- IT Rimuovere il distanziale dopo aver fissato e riempito gli spazi vuoti del telaio
- EN After fixing and backfilling of the frame remove the bottom spreader bar
- FR Retirer le rail d'écartement après l'assemblage et la soumoussage

Detail/Dettaglio/Détail F

Dübel/Tassello/Dowel/Cheville

Schrauben/Viti/Screws/Clés

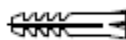

Rahmenschrauben/Viti per telai/Frame screws/Clés de cadre



Detail/Dettaglio/Détail G

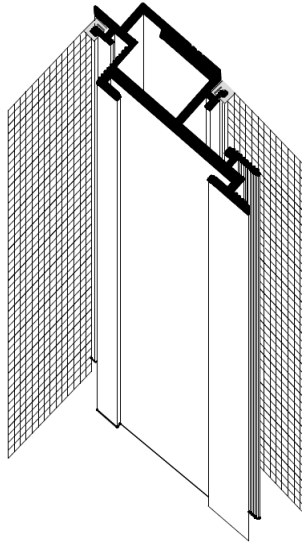

Mod. TP

Detail/Dettaglio/Détail H

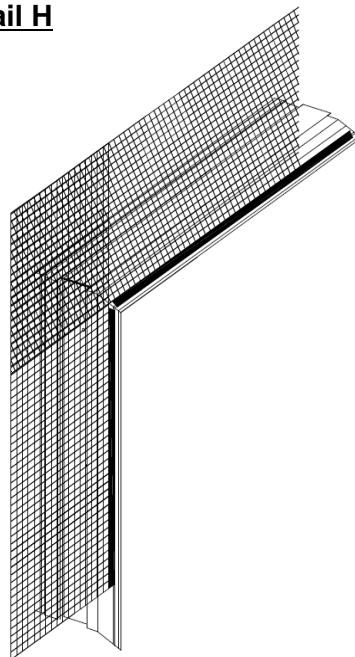

10

- ⒹE Putznetz nach vorne klappen, Grundputz vollflächig auftragen und alle Hohlräume schließen
- ⒹT Applicare l'intonaco su tutte le superficie senza lasciare camere d'aria dietro la rete d'armatura
- ⒹN Fold the mesh forward, fully add the base plaster and close the cavities
- ⒹR Basculer le filet an avant, recouverter entièrement d'enduit de fond et fermer les cavités

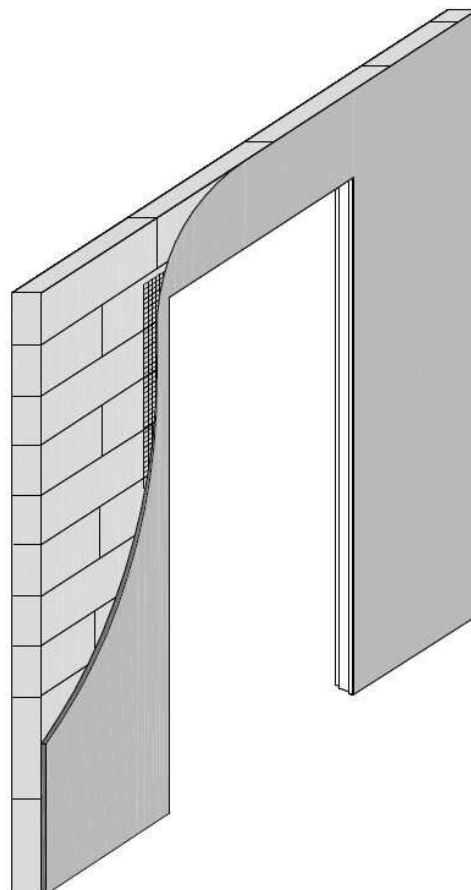
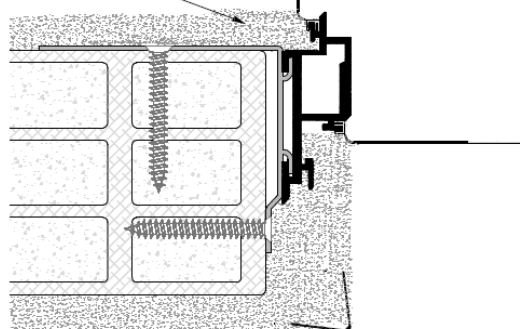

11

- ⒹE Putznetz in Grundputz einbringen und einarbeiten
- ⒹT Inserire la rete d'armatura nell'intonaco
- ⒹN Insert and include the mesh to the base plaster
- ⒹR Insérer et plâtrer le filet sur l'enduit de fond

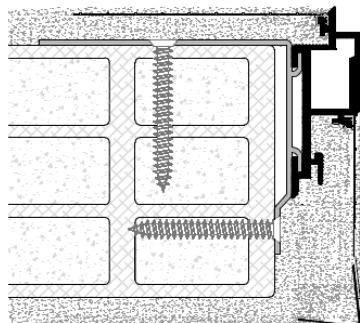

Mod. TP

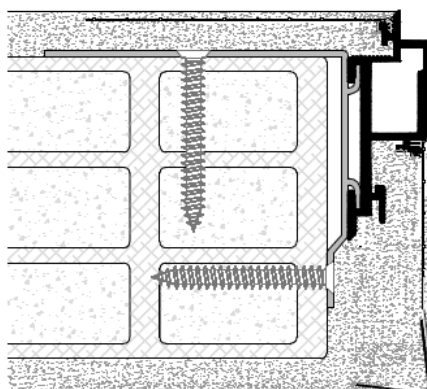

Detail/Dettaglio/Détail D

Mod. TP

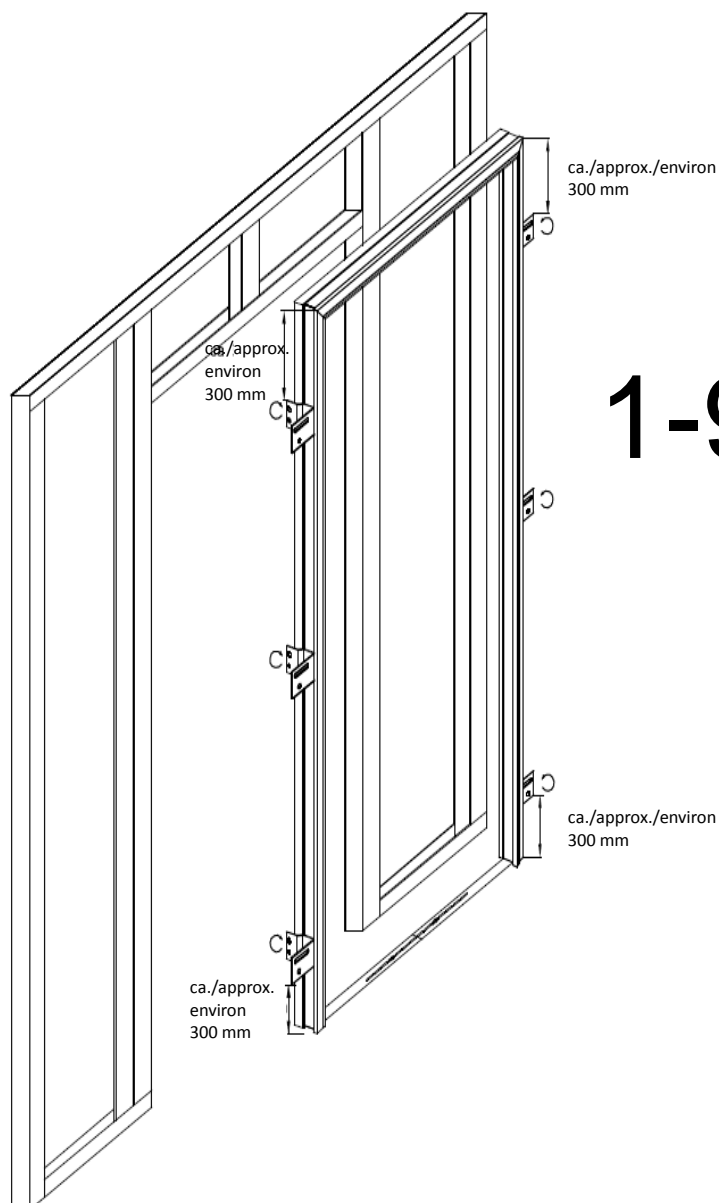
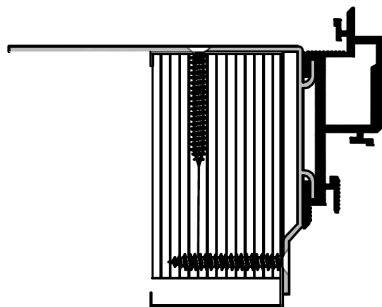

1-9

- DE Siehe Montage Mauerwerk
- IT Vedi montaggio su strutture massicce
- EN Like installation on solid construction
- FR Voir l'assemblage pour maçonnerie

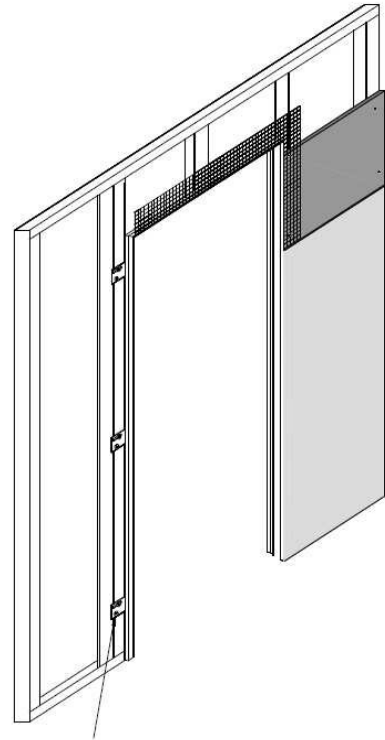
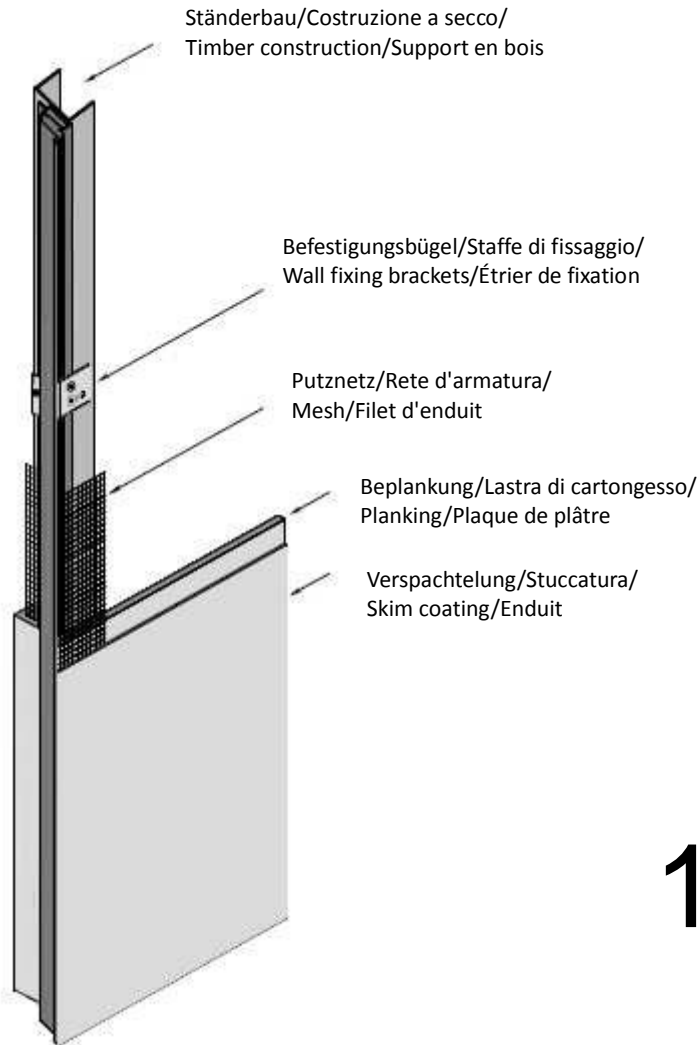

10

- DE Gipskartonplatten im Bereich der Befestigungsbügel ausnehmen um einen ebenen Anschluss zu gewährleisten (Detail K)
- IT Sventrare le lastre di cartongesso sulla posizione delle staffe di fissaggio per garantire una superficie adeguata (dettaglio K)
- EN To guarantee a flush connection cut off the gypsum boards where the wall fixing brackets have been installed (detail K)
- FR Pour garantir la connexion à fleur couper la plaque de plâtre où les étrier de fixation ont été installés (détail K)

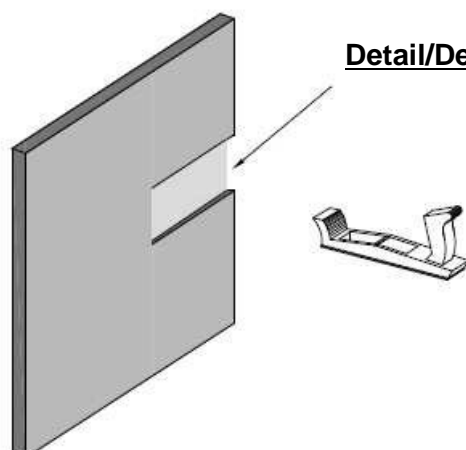

- DE Gipsplatten im Bereich der Befestigungsbügel ausnehmen, z.B. mit einem Gipshobel
- IT Sventrare le lastre di cartongesso sulla posizione delle lastre di fissaggio, p.e. usando una pialla
- EN Work off the gypsum board where the wall fixing brackets have been installed, f.e. by using a plane
- FR Couper la plaque de plâtre où les étrier de fixation ont été installés, p.e. avec un rabot

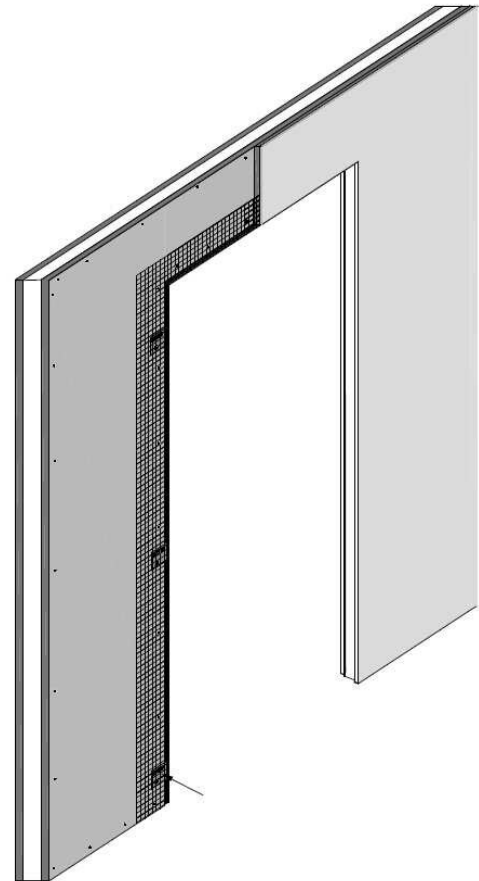
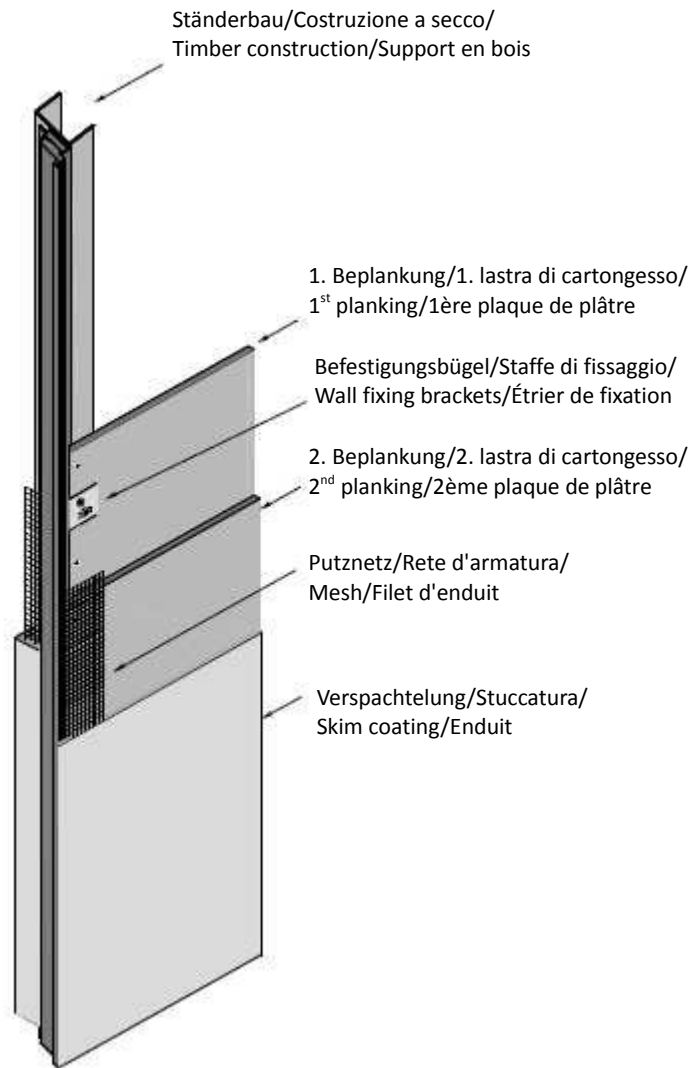

Detail/Dettaglio/Détail K

Mod. TP

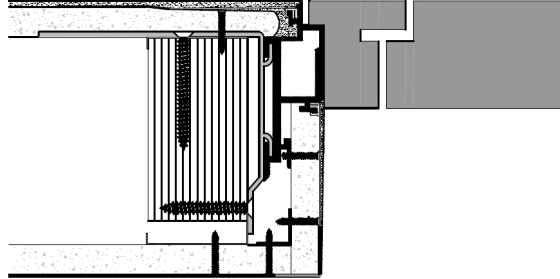

- Ⓛ DE Einfachbeplankung
- Ⓛ IT Singola lastra
- Ⓛ EN Single layer
- Ⓛ FR Single plaque de plâtre

Mod. TP

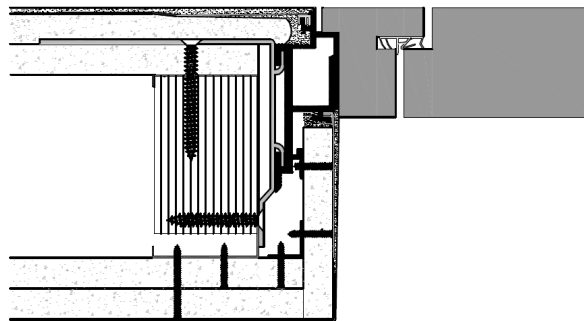

- Ⓛ DE Doppelbeplankung
- Ⓛ IT Doppia lastra
- Ⓛ EN Double layer
- Ⓛ FR Double plaque de plâtre

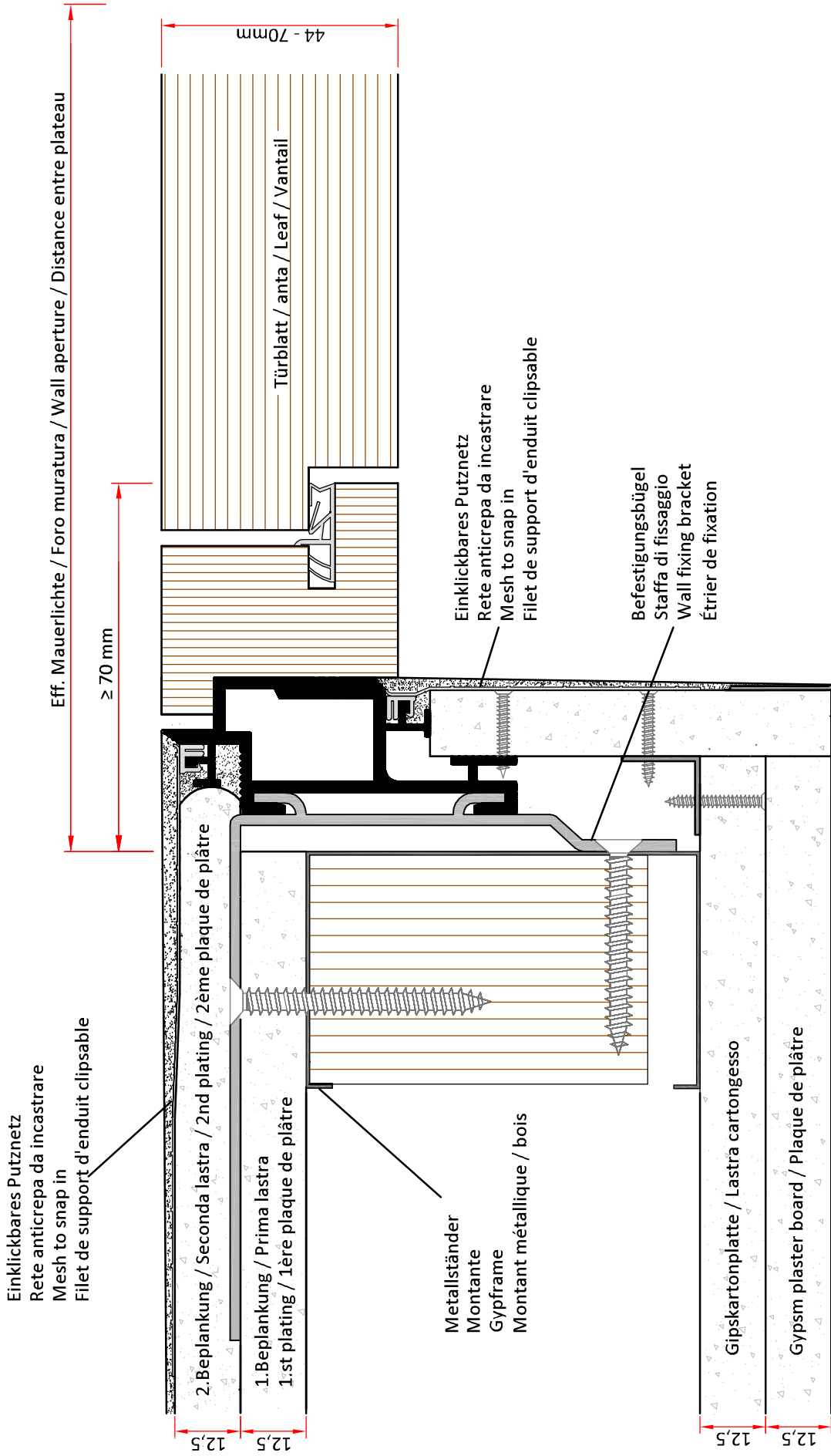

AGS-Systems - 39025 Naturno (Italy)	
Drawing	TP Art.nr. 10121
Scala 1:1	Date 16 10 2021
	Modified
AGS-systems - 39025 Naturno (Italy) Stava 47B tel. 0039 0473 666376 - info@ags-systems.com	

FOR ANY TECHNICAL QUESTIONS PLEASE CONTACT US. WE ARE ABLE TO OFFER CAD FILES OF APPLICATION DRAWINGS PER ANY RELEVANT WALL ASSEMBLY. THANKYOU!

AGS Systems - Canada. By THE INVISIBLE TOOLBOX
PH. 647.5004103 | E. INFO@THEINVISIBLETOOLBOX.CA WWW.THEINVISIBLETOOLBOX.CA
36 ALBERTA AVE. TORONTO ONTARIO. M6H-2R6, CANADA.

This drawing is copyright by AGS-systems and exclusive, protected by law and cannot be reproduced without written affirmation

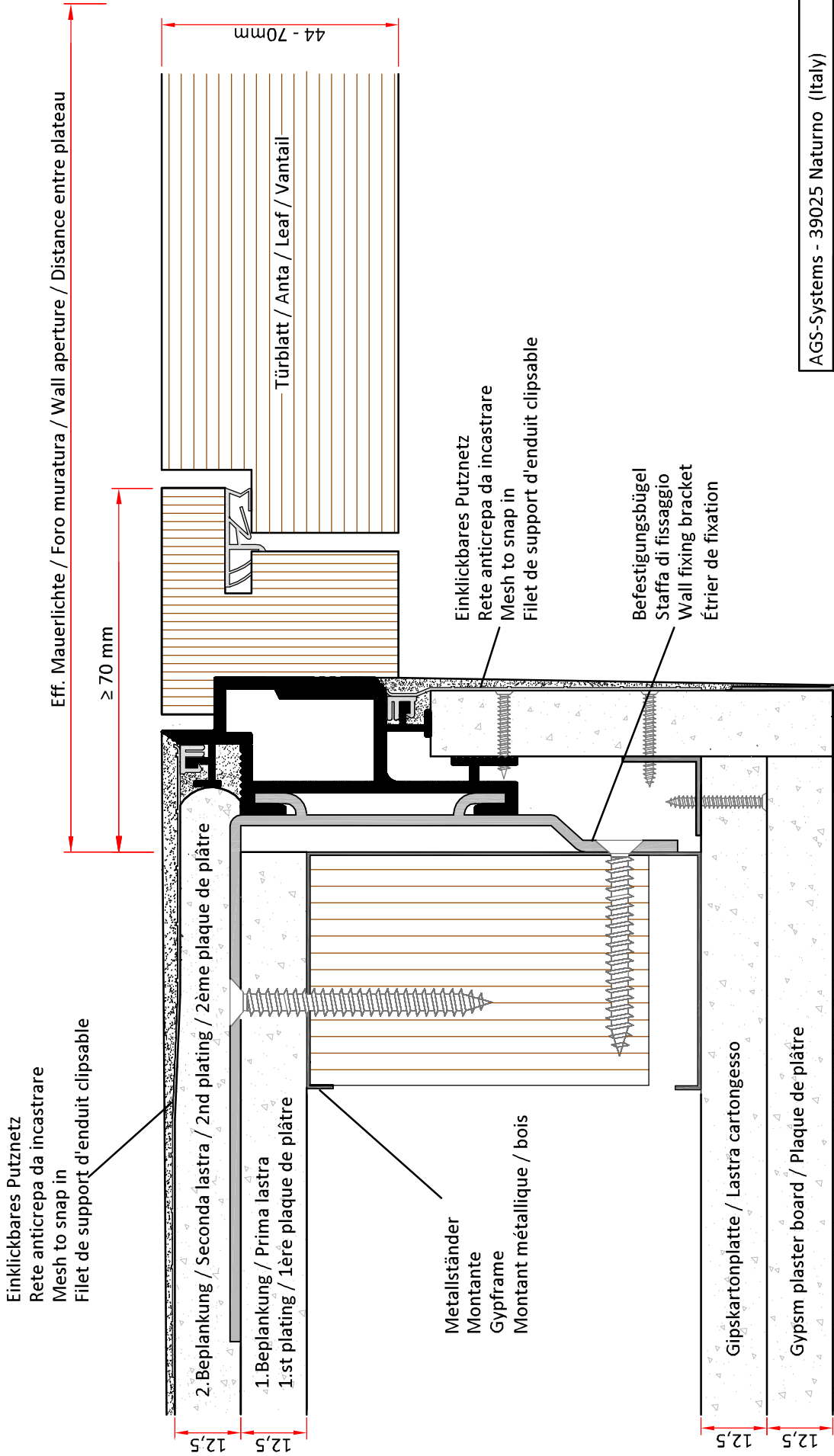

AGS-Systems - 39025 Naturno (Italy)	
Drawing	TP Art.nr. 10121
Scala 1:1	Date 16 10 2021
	Modified
AGS-systems - 39025 Naturno (Italy) Stava 47B tel.:0039 0473 666376 - info@ags-systems.com	

This drawing is copyright by AGS-systems and exclusive, protected by law and cannot reproduced without written affirmation

FOR ANY TECHNICAL QUESTIONS PLEASE CONTACT US. WE ARE ABLE TO OFFER CAD FILES OF APPLICATION DRAWINGS PER ANY RELEVANT WALL ASSEMBLY. THANKYOU!

AGS Systems - Canada. By THE INVISIBLE TOOLBOX
PH. 647.5004103 | E. INFO@THEINVISIBLETOOLBOX.CA WWW.THEINVISIBLETOOLBOX.CA
36 ALBERTA AVE. TORONTO ONTARIO. M6H-2R6, CANADA.

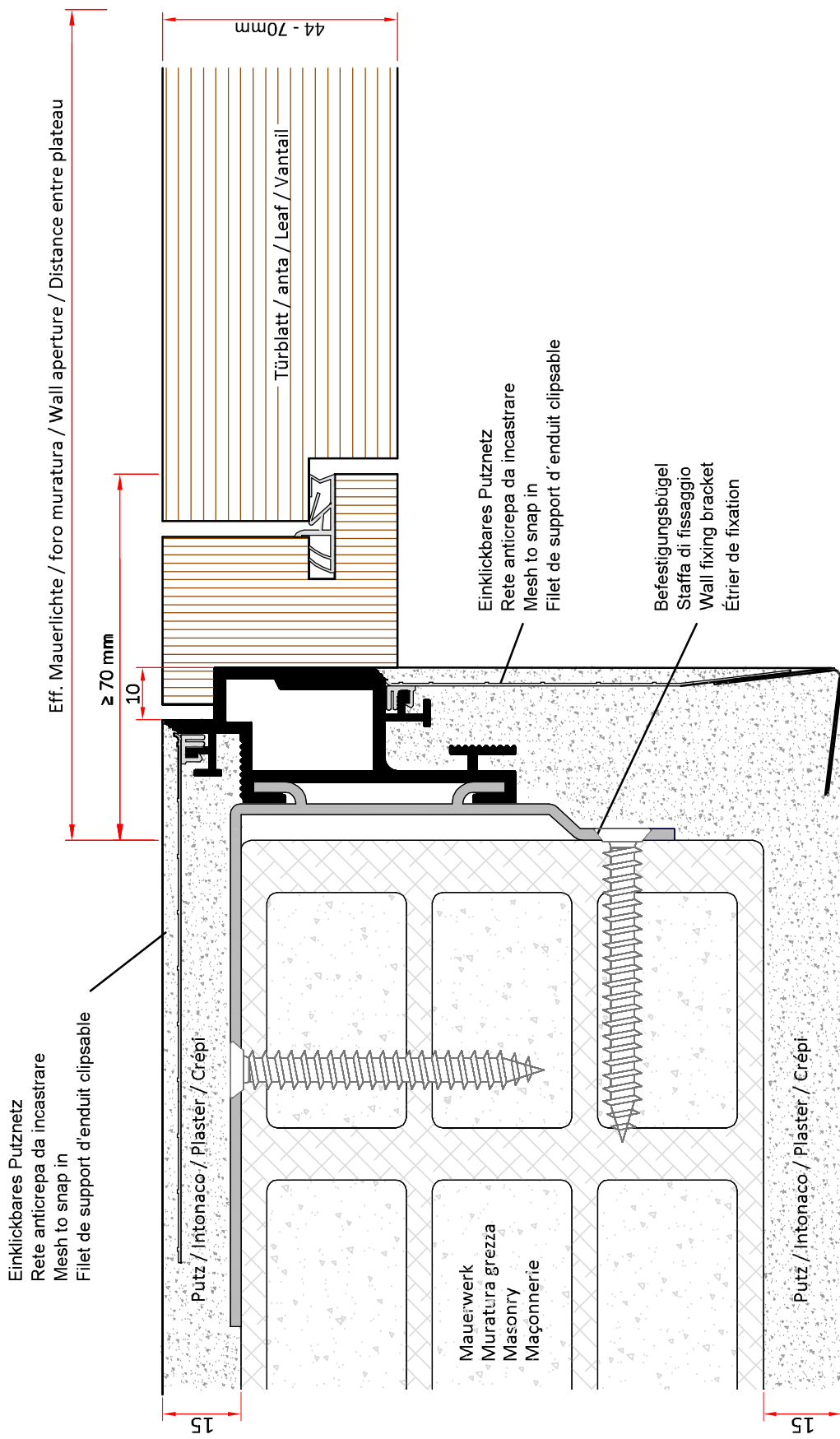

FOR ANY TECHNICAL QUESTIONS PLEASE CONTACT US. WE ARE ABLE TO OFFER CAD FILES OF APPLICATION DRAWINGS PER ANY RELEVANT WALL ASSEMBLY. THANKYOU!

AGS Systems - Canada. By THEINVISIBLETOOLBOX
PH. 647.5004103 | E. INFO@THEINVISIBLETOOLBOX.CA WWW.THEINVISIBLETOOLBOX.CA
36 ALBERTA AVE. TORONTO ONTARIO. M6H-2R6, CANADA.

AGS-Systems - 39025 Naturno (Italy)	
Drawing	TP Art.nr. 10121
Scala 1:1	Date 16.09.2021
	Modified
AGS-systems - 39025 Naturno (Italy) Stava 47B tel. 0039 0473 666376 - info@ags-systems.com	

This drawing is copyright by AGS-systems and exclusive, protected by law and cannot reproduced with out written affirmation

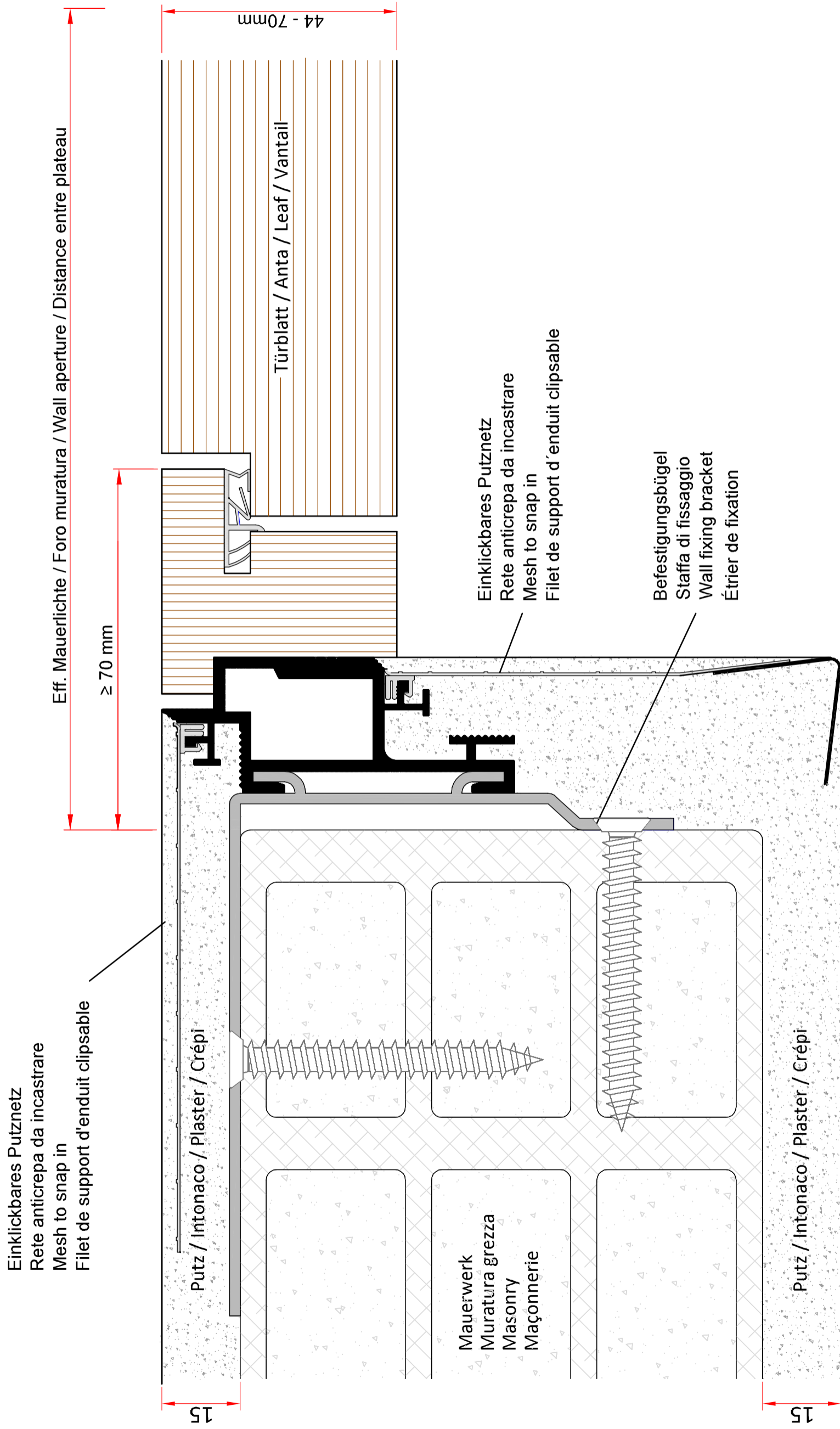

FOR ANY TECHNICAL QUESTIONS PLEASE CONTACT US.
WE ARE ABLE TO OFFER CAD FILES OF APPLICATION
DRAWINGS PER ANY RELEVANT WALL ASSEMBLY.
THANKYOU!

AGS Systems - Canada. By THEINVISIBLETOOLBOX
PH. 647.5004103 | E.
INFO@THEINVISIBLETOOLBOX.CA
WWW.THEINVISIBLETOOLBOX.CA 36 ALBERTA AVE.
TORONTO ONTARIO. M6H-2R6, CANADA.

AGS-Systems - 39025 Naturno (Italy)	
Drawing	TP Art.nr. 10121
Scala 1:1	Date 16 09 2021
	Modified
This drawing is copyright by AGS-systems and exclusive, protected by law and cannot reproduced with out written affirmation	
AGS-systems - 39025 Naturno (Italy) Stava 47B tel. 0039 0473 666376 - info@ags-systems.com	

Thanks for your interest, and please keep in touch!

THEINVISIBLETOOLBOX.

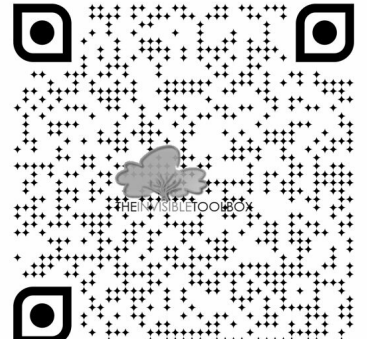
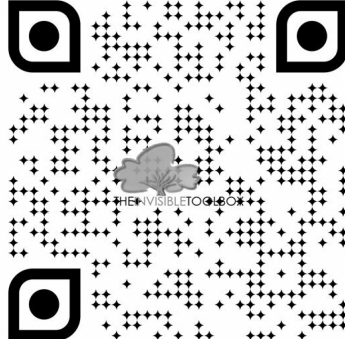
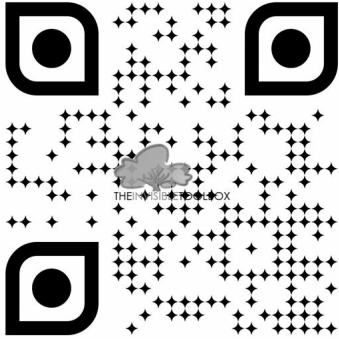

Frameless
Flush
Shadowgap
Solutions

IAGS systems

By

THEINVISIBLETOOLBOX.ca

SOUND PRINCIPLES FOR MINIMAL CONSTRUCTION
By KOMETSENSE Inc. #36 Alberta Ave, Toronto Ontario. M6H-2R6
WWW.THEINVISIBLETOOLBOX.CA WWW.KOMETSENSE.COM
INFO@THEINVISIBLETOOLBOX.CA Phone: 647.500.4103

